

# Rye Neighbourhood Plan Referendum

## Information Statement

A referendum relating to the adoption of the Rye Neighbourhood Plan will be held on 27 June 2019.

The question which will be asked in the Referendum is:

**“Do you want Rother District Council to use the neighbourhood plan for Rye to help it decide planning applications in the neighbourhood area?”**

The referendum area is identified on the map which is included with this information statement.

The referendum area is identical to the area which has been designated as the Rye neighbourhood area.

A person is entitled to vote in the Referendum if on 11 June 2019;

- he or she is entitled to vote in a local government election in the Referendum area; and
- his or her qualifying address for the election is in the Referendum area. A persons qualifying address is, in relation to a person registered in the register of electors, the address in respect of which he or she is entitled to be registered.

The referendum expenses limit that will apply in relation to the Referendum is **£2,575.52**. The number of persons entitled to vote in the Referendum by reference to which the limit has been calculated is **3,619**.

The Referendum will be conducted in accordance with procedures which are similar to those used at local government elections.

A copy of the specified documents, that is those documents listed below, may be inspected online:

<http://www.rother.gov.uk/Rye-Neighbourhood-Plan>

Paper copies of the specified documents are also available to view at:

Rother District Council  
Town Hall  
Bexhill on Sea  
East Sussex  
TN39 3JX

The specified documents are:

- The Rye Neighbourhood Plan;
- Report of the independent examiner;
- Summary of the representations submitted to the independent examiner;  
Statement by the local planning authority that the draft plan meets the basic conditions and complies with the relevant legislation;
- This information statement;
- A statement that sets out general information about town and country planning including neighbourhood planning and the referendum.

Dated: 17 May 2019

Malcolm Johnston  
Counting Officer  
Rother District Council  
Town Hall  
Bexhill on Sea  
East Sussex  
TN39 3JX

**KEY**

 Rye Parish Boundary

SCALE 0 150 300 450 600 750 m

1 : 20,000 



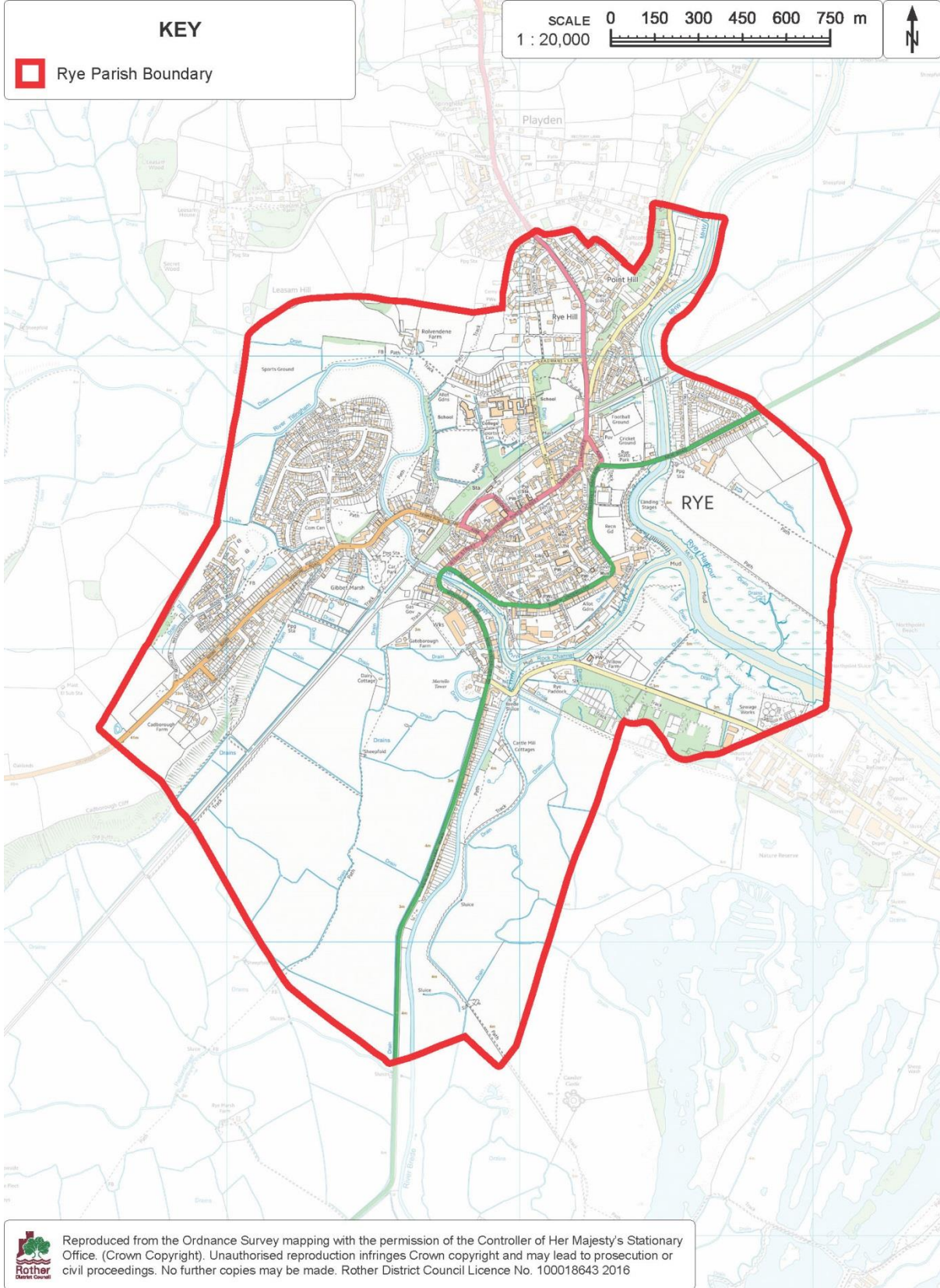

 Reproduced from the Ordnance Survey mapping with the permission of the Controller of Her Majesty's Stationary Office. (Crown Copyright). Unauthorised reproduction infringes Crown copyright and may lead to prosecution or civil proceedings. No further copies may be made. Rother District Council Licence No. 100018643 2016

