

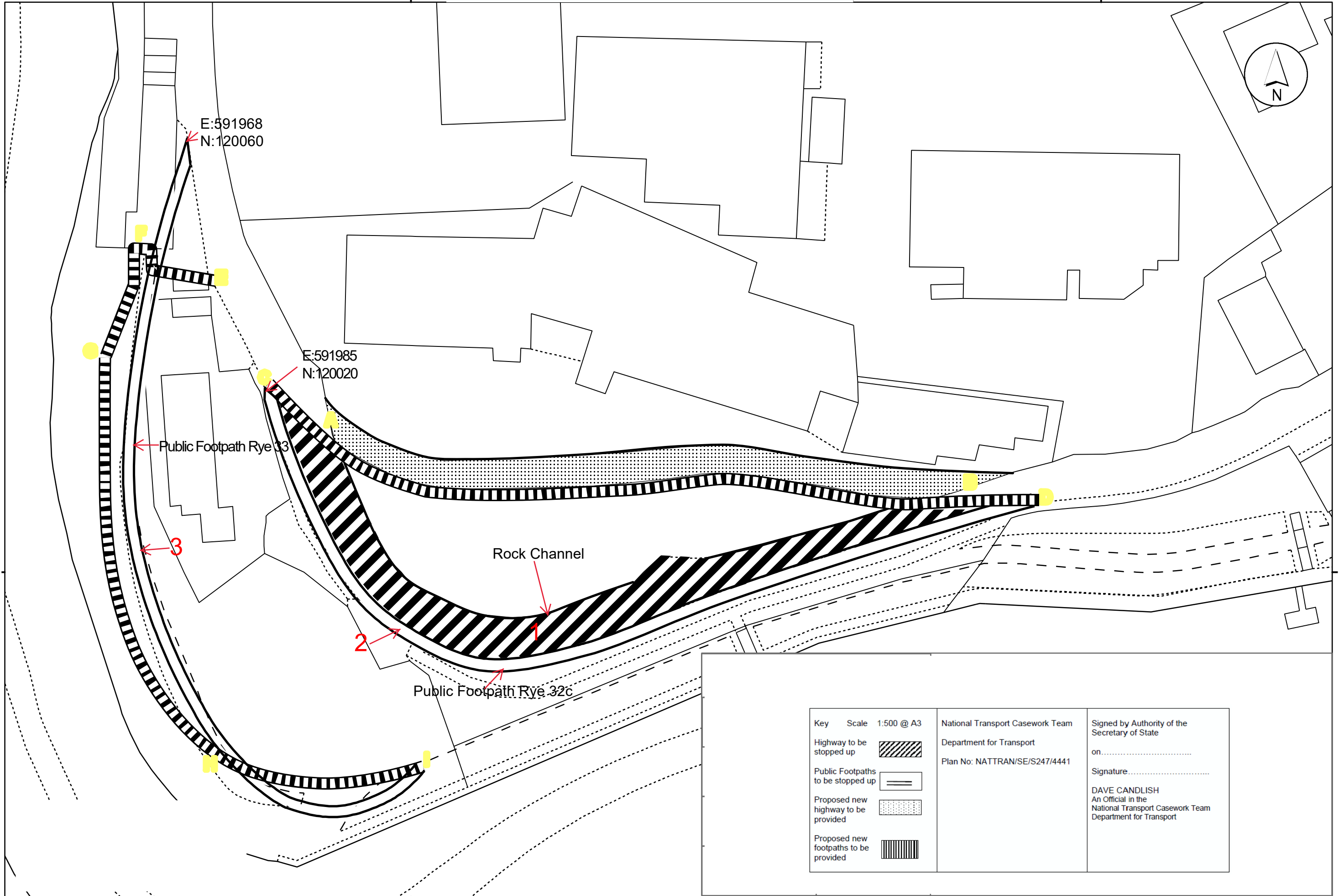



HIGHWAYS AT RYE IN THE DISTRICT OF ROTHER



Key	Scale 1:500 @ A3	National Transport Casework Team	Signed by Authority of the Secretary of State
Highway to be stopped up		Department for Transport	on.....
Public Footpaths to be stopped up		Plan No: NATTRAN/SE/S247/4441	Signature.....
Proposed new highway to be provided			DAVE CANDLISH An Official in the National Transport Casework Team Department for Transport
Proposed new footpaths to be provided	